

WALWORTH COUNTY
SURVEYING & MAPPING.
P. O. BOX 1115
LAKE GENEVA, WISCONSIN
414-248-0505

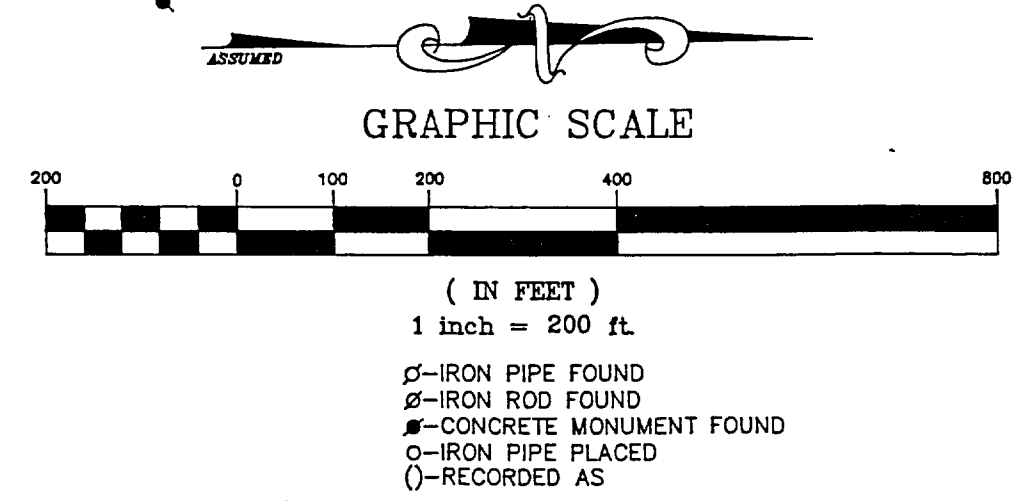
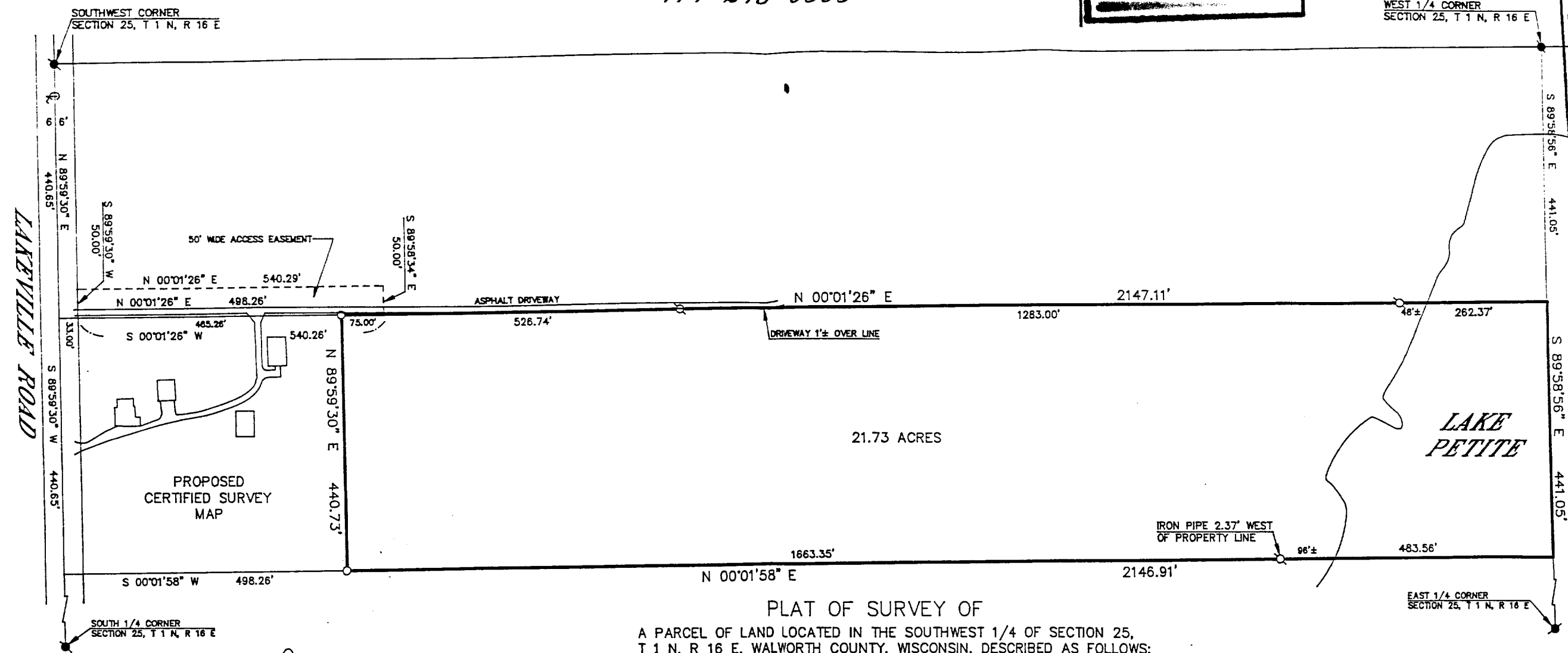
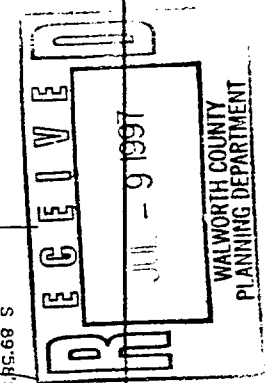
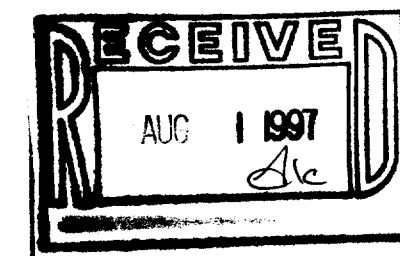

PLAT OF SURVEY OF
A PARCEL OF LAND LOCATED IN THE SOUTHWEST 1/4 OF SECTION 25, T 1 N, R 16 E, WALWORTH COUNTY, WISCONSIN, DESCRIBED AS FOLLOWS: COMMENCING AT THE SOUTHWEST CORNER OF SAID SECTION 25, THENCE N89°59'30"E 440.65 FEET; THENCE N00°01'26"E 498.26 FEET TO THE PLACE OF BEGINNING; THENCE CONTINUE N00°01'26"E 2147.11 FEET; THENCE S89°58'56"E 441.05 FEET; THENCE S00°01'58"W 2146.91 FEET; THENCE S89°59'30"W 440.73 FEET TO THE PLACE OF BEGINNING.

ACCESS EASEMENT DESCRIPTION: A FIFTY FOOT WIDE ACCESS EASEMENT LOCATED IN THE SOUTHWEST 1/4 OF SECTION 25, T 1 N, R 16 E, WALWORTH COUNTY, WISCONSIN, DESCRIBED AS FOLLOWS: COMMENCING AT THE SOUTHWEST CORNER OF SAID SECTION 25, THENCE N89°59'30"E 440.65 FEET; THENCE N00°01'26"E 33.00 FEET TO THE PLACE OF BEGINNING; THENCE S89°59'30"W 50.00 FEET; THENCE N00°01'26"E 540.29 FEET; THENCE S89°58'34"E 50.00 FEET; THENCE S00°01'26"W 540.26 FEET TO THE PLACE OF BEGINNING.

ORDERED BY: THE RAULAND AGENCY
118 KENOSHA STREET
WALWORTH, WISCONSIN 53184

I HEREBY CERTIFY THAT I HAVE SURVEYED THE ABOVE DESCRIBED PROPERTY AND THAT THE ABOVE MAP IS A TRUE REPRESENTATION THEREOF AND SHOWS THE SIZE AND LOCATION OF THE PROPERTY, ITS EXTERIOR BOUNDARIES, THE LOCATION OF ALL VISIBLE STRUCTURES AND DIMENSIONS OF ALL PRINCIPAL BUILDINGS THEREON, BOUNDARY FENCES, APPARENT EASEMENTS, ROADWAYS AND VISIBLE ENCROACHMENTS, IF ANY, TO THE BEST OF MY KNOWLEDGE AND BELIEF.

THIS SURVEY IS MADE FOR THE USE OF THE PRESENT OWNERS OF THE PROPERTY AND ALSO THOSE WHO PURCHASE, MORTGAGE OR GUARANTEE THE TITLE THERETO WITHIN ONE (1) YEAR FROM DATE HEREOF.

Robert M. Baerenwald
ROBERT M. BAERENWALD
WISCONSIN REGISTERED LAND SURVEYOR, S-1508

DATE July 8, 1997 JOB NO. 5519

NOTE: THIS IS NOT A CERTIFIED COPY UNLESS SEALED.

EW-25-7C
EA-2878-1

116-482